



STATE DISASTER MANAGEMENT COMMITTEE

STANDARD OPERATING PROCEDURE TO ENTER SARAWAK

Updated on 23 December 2021
For: Travellers Information

EFFECTIVE 23 DECEMBER 2021

TRAVELLING WITHIN MALAYSIA

CONDITIONS	REQUIREMENT	Documents Submissions (To Be Shown to Airlines Crew)
SARAWAKIAN (COMPLETED VACCINATION) EXEMPTION	<ul style="list-style-type: none"> No need to apply through EnterSarawak Fill in e-Health Declaration Form (eHDF) 	<ul style="list-style-type: none"> Completed COVID-19 vaccination Identity Card
GOVERNMENT SERVANT BASED IN SARAWAK + FAMILY MEMBERS (COMPLETED VACCINATION) EXEMPTION	<ul style="list-style-type: none"> No need to apply through EnterSarawak Fill in e-Health Declaration Form (eHDF) 	<ul style="list-style-type: none"> Completed COVID-19 vaccination Letter from Head of Department Valid work permit (Restricted Travel Document) Marriage Certificate / Birth Certificates
PRIVATE SECTOR EMPLOYEES BASED IN SARAWAK + FAMILY MEMBERS (COMPLETED VACCINATION) EXEMPTION	<ul style="list-style-type: none"> No need to apply through EnterSarawak Fill in e-Health Declaration Form (eHDF) 	<ul style="list-style-type: none"> Completed COVID-19 vaccination Letter from Head of Department / Company Valid work permit (Restricted Travel Document) Marriage Certificate / Birth Certificates
SPOUSE TO SARAWAKIAN (COMPLETED VACCINATION) EXEMPTION	<ul style="list-style-type: none"> No need to apply through EnterSarawak Fill in e-Health Declaration Form (eHDF) 	<ul style="list-style-type: none"> Completed COVID-19 vaccination Marriage Certificate
SARAWAKIAN CHILDREN - BELOW 18 YEARS OLD) (COMPLETED VACCINATION) EXEMPTION	<ul style="list-style-type: none"> No need to apply through EnterSarawak Fill in e-Health Declaration Form (eHDF) 	<ul style="list-style-type: none"> Parents/ guardian travelling together must be fully vaccinated. Copy of MyKad/MyKid and Birth Certificate

TRAVELLING WITHIN MALAYSIA

CONTINUE...

CONDITIONS	REQUIREMENT	Documents Submissions
NON-SARAWAKIAN ENTERING FOR WORK/ MEETINGS (COMPLETED VACCINATION) EXEMPTION – COMPLETE	<ul style="list-style-type: none"> Apply through EnterSarawak Fill in e-Health Declaration Form (eHDF) 	<ul style="list-style-type: none"> COVID-19 vaccination certificate/ COVID-19 MOH vaccination card. Identity Card / Passport Flight ticket / Itinerary Letter of Employment/ Invitation to attend meeting
INCOMPLETE VACCINATION: REJECT	NOT ALLOWED TO ENTER	NOT ALLOWED TO ENTER
NON-SARAWAKIAN CHILDREN - BELOW 18 YEARS OLD – Traveling Alone (INCOMPLETE VACCINATION) HOME SURVEILLANCE ORDER	<ul style="list-style-type: none"> Apply through EnterSarawak Fill in e-Health Declaration Form (eHDF) Parents/ guardian travelling together must be fully vaccinated – EXEMPTION / QUARANTINE ORDER 	<ul style="list-style-type: none"> Identity Card/MyKad/Birth Certificate Parents/ guardian digital vaccination certificate.
NON-SARAWAKIAN ENTERING FOR LEISURE (COMPLETED VACCINATION) EXEMPTION	<ul style="list-style-type: none"> Fill in EnterSarawak Fill in e-Health Declaration Form (eHDF) 	<ul style="list-style-type: none"> COVID-19 vaccination certificate/ COVID-19 MOH vaccination card. Identity Card Flight ticket Purpose/Itinerary of visit/ Proof of tour booking/ Proof of entering for leisure
SARAWAK-MM2H VISA HOLDER (COMPLETED VACCINATION) EXEMPTION	<ul style="list-style-type: none"> Fill in e-Health Declaration Form (eHDF) 	<ul style="list-style-type: none"> COVID-19 vaccination certificate/ COVID-19 MOH vaccination card. S-MM2H Visa <p>*To be shown to Airlines Crew</p>
NON-SARAWAKIAN ENTERING FOR LEISURE (INCOMPLETE VACCINATION) REJECT	NOT ALLOWED TO ENTER	NOT ALLOWED TO ENTER

ENTERING FROM OUTSIDE MALAYSIA (BOTSWANA, LESOTHO, MOZAMBIQUE, NAMBIA, SOUTH AFRICA, ZIMBABWE, MALAWI, ESWATINI)

CONDITIONS	REQUIREMENT	Documents Submissions
<p>14 DAYS QUARANTINE AT 1ST POINT OF ENTRY TO MALAYSIA</p>	<ul style="list-style-type: none"> Quarantine at 1st Point of Entry (eg: KLIA/KKIA - regardless of Vaccination Status) rt-PCR to be taken on Day of Arrival and Day 10 Only allow to proceed to Sarawak AFTER COMPLETION of 14 days quarantine and rt-PCR negative If found POSITIVE, to be isolated and refer to Ministry of Health Malaysia 	<p>FOR MALAYSIAN</p> <ul style="list-style-type: none"> COVID-19 Vaccination Certificate Flight itinerary Negative rt-PCR test result Identity Card and Passport Release Order from Ministry of Health Malaysia <p>FOR NON-MALAYSIAN</p> <ul style="list-style-type: none"> COVID-19 Vaccination Certificate Negative rt-PCR test result Copy of Passport, Copy of work permit or visa Flight itinerary Approved MY Travel Pass / MY Entry Pass Release Order from Ministry of Health Malaysia

ENTERING FROM OUTSIDE MALAYSIA (OTHER COUNTRIES)

CONDITIONS	REQUIREMENT	Documents Submissions
FULLY VACCINATED 7 DAYS QUARANTINE AT QC	<ul style="list-style-type: none"> Quarantine at 1st Point of Entry (eg: KLIA/KKIA - regardless of Vaccination Status) rt-PCR to be taken on Day of Arrival and Day 10 Only allow to proceed to Sarawak AFTER COMPLETION of quarantine and rt-PCR negative For Sarawakian + Spouse & Family, Hotel booking can be made through enter Hotel – quarantine in Peninsular Malaysia If found POSITIVE, to be isolated and refer to Ministry of Health Malaysia 	FOR MALAYSIAN <ul style="list-style-type: none"> COVID-19 Vaccination Certificate Flight itinerary Negative rt-PCR test result prior to enter Malaysia valid within 3 days Identity Card and Passport FOR NON-MALAYSIAN <ul style="list-style-type: none"> COVID-19 Vaccination Certificate Negative rt-PCR test result prior to enter Malaysia valid within 3 days Copy of Passport, Copy of work permit or visa Flight itinerary Approved MY Travel Pass / MY Entry Pass
PARTIALLY / NO VACCINATION 10 DAYS QUARANTINE AT QC		

VACCINATED TRAVEL LANE (VTL) AND LANGKAWI TRAVEL BUBBLE

VACCINATED TRAVEL LANE (VTL) SINGAPORE - MALAYSIA

ALL TRAVELLERS UNDER **SINGAPORE – MALAYSIA VACCINATED TRAVEL LANE (VTL)** WILL STILL BE REQUIRED TO UNDERGO **QUARANTINE AT DESIGNATED QUARANTINE CENTRE UPON ARRIVAL IN SARAWAK IF ARRIVE LESS THAN 7 DAYS TO MALAYSIA**

LANGKAWI TRAVEL BUBBLE

ALL TRAVELLERS ENTERING SARAWAK FROM THE **LANGKAWI TRAVEL BUBBLE** IS SUBJECT TO TAKE **RT-PCR TEST 3 DAYS** PRIOR TO ENTRY TO SARAWAK AND MUST HAVE STAYED IN LANGKAWI FOR **MORE THAN 7 DAYS**, BEFORE ENTERING SARAWAK

NOTE: Failure to comply with these regulations can be charged under the Prevention and Control of Infectious Diseases Act 1988 (Act 342) and Protection of Public Health Ordinance 1999.

MEDICAL TOURISM (FROM OUTSIDE MALAYSIA)

CONDITIONS	REQUIREMENT	Documents Submissions
FULLY VACCINATED PATIENT 7 DAYS QUARANTINE AT HOSPITAL	<ul style="list-style-type: none"> • Complete COVID-19 Vaccination • 3 days valid negative rt-PCR test result prior to enter Malaysia • Apply through EnterSarawak • Fill in e-HDF • Only allow one fully vaccinated companion 	FOR NON-MALAYSIAN <ul style="list-style-type: none"> • COVID-19 Vaccination Certificate • Negative rt-PCR test result prior to enter Malaysia valid within 3 days • Copy of Passport, Copy of work permit or visa • Flight itinerary • Approved MY Travel Pass / MY Entry Pass • Medical Conditions Verified by Hospital • Arrangements for Ambulance for Pick Up at Point of Entry to Hospital for Quarantine • Receipt of Payment for Medical Arrangement • Letter from Hospital for Treatments/Appointments
PARTIALLY / NO VACCINATION PATIENT 10 DAYS QUARANTINE AT HOSPITAL	<ul style="list-style-type: none"> • 3 days valid negative rt-PCR test result prior to enter Malaysia • Apply through EnterSarawak • Fill in e-HDF • Only allow one fully vaccinated companion 	

OIL AND GAS SECTOR

Conditions of Entry		Documents Submissions	Additional Remarks	EnterSarawak Status
Sign On	Sign Off			
<p>From Malaysia</p> <ul style="list-style-type: none"> Completed COVID-19 vaccination (2 doses) Letter of invitations from company Work permit QUARANTINE EXEMPTION (Companies to abide to Malaysia Petroleum Management Guideline) <p>From outside Malaysia</p> <ul style="list-style-type: none"> Negative rt-PCR test result Completed COVID-19 vaccination (2 doses) Letter of invitations from Company Work permit 14 DAYS QUARANTINE AT OTC 	<p>From Sarawak Water Rig / Vessel</p> <ul style="list-style-type: none"> RTK Ag screening QUARANTINE AT OTC until result is negative <p>From outside Sarawak water rig / Vessel</p> <ul style="list-style-type: none"> Negative COVID-19 rt-PCR test result Completed COVID-19 vaccination (2 doses) EXEMPTION 	<ul style="list-style-type: none"> Negative COVID-19 rt-PCR test result COVID-19 vaccination certificate / MOH vaccination card Flight itinerary Copy of Identity Card / Passport Letter of Invitations Letter of Undertaking (except for Sign Off from Sarawak Rig / Vessel) Work permit 	<ul style="list-style-type: none"> Oil and Gas company/ agents are to cover for the costs of quarantine and rt-PCR/ RTK Ag test result <p>COVID-19 RTK ANTIGEN SELF TEST KIT (SALIVA) IS NOT ACCEPTED</p>	<p>SIGN ON QUARANTINE EXEMPTION</p> <p>SIGN OFF QUARANTINE ORDER</p> <p>INCOMPLETE CRITERIA REJECT</p>

SHIPPING SECTOR

CONDITIONS	REQUIREMENT	Documents Submissions
SIGN ON FROM WITHIN MALAYSIA COMPLETED COVID-19 VACCINATED EXEMPTION	<ul style="list-style-type: none"> Completed COVID-19 vaccination (2 doses) 	<ul style="list-style-type: none"> Digital Certificate of Complete Vaccination 2 Doses for Applicants
SIGN ON FROM OUTSIDE MALAYSIA 7 DAYS QUARANTINE AT QC		<ul style="list-style-type: none"> COVID-19 Vaccination Certificate Negative rt-PCR test result prior to enter Malaysia valid within 3 days Copy of Passport, Copy of work permit or visa Flight itinerary Approved MY Travel Pass / MY Entry Pass Hotel booking confirmation / Letter of Undertaking
SHORE LANDING (SIGN OFF)		
LOADING / UNLOADING CARGO VESSEL QUARANTINE	<ul style="list-style-type: none"> Only allow to load / unload cargo and not allow shore landing Vessel is allow to leave after work completion 	<ul style="list-style-type: none"> Last 10 Port of Calls Lists Crew Lists Seaman Book Letter from employer

AIRLINES SECTOR

CONDITIONS	REQUIREMENT	Documents Submissions
Commercial Airlines and Cargo crew based in Sarawak EXEMPTION	<ul style="list-style-type: none"> • Fill in e-Health Declaration Form (eHDF) • Completed COVID-19 vaccination (2 doses) • Valid RTK Antigen Test result (Self-Test) 	-
Rotation/ Night Stop (Within Malaysia) EXEMPTION	<ul style="list-style-type: none"> • Apply through EnterSarawak • Fill in e-Health Declaration Form (eHDF) • Completed COVID-19 vaccination (2 doses) • Valid RTK Antigen test result (Clinical) for 7 days 	<ul style="list-style-type: none"> • IC/ Passport • Work Permit • Completed COVID-19 vaccination (2 doses) • Valid RTK Antigen test result (Clinical) within 7 days • Letter of Employment • General Declaration
Rotation/ Night Stop (From outside Malaysia) QUARANTINE UNTIL NEXT FLIGHT	<ul style="list-style-type: none"> • Apply through EnterSarawak • Fill in e-Health Declaration Form (eHDF) • Completed COVID-19 vaccination (2 doses) • Valid rt-PCR test result 	<ul style="list-style-type: none"> • IC/ Passport • Work Permit • Completed COVID-19 vaccination (2 doses) • Valid rt-PCR test result • Letter of Employment • General Declaration
Attending Trainings / Examinations (Non-Sarawakian) EXEMPTION	<ul style="list-style-type: none"> • Apply through EnterSarawak • Fill in e-Health Declaration Form (eHDF) • Completed COVID-19 vaccination (2 doses) 	<ul style="list-style-type: none"> • IC/ Passport • Work Permit • Flight ticket • Letter for training • Completed COVID-19 vaccination (2 doses)

TEST RESULTS ARE TO BE SUBMITTED TO MINISTRY OF TRANSPORT SARAWAK WHEN REQUESTED

DELIVERY TRANSPORTERS (ESSENTIAL GOODS-CROSS BORDER)

CONDITIONS	REQUIREMENT	Documents Submissions
TRANSIT BY: QUARANTINE EXEMPTION	<ul style="list-style-type: none">• Apply through EnterSarawak• Fill in e-Health Declaration Form (eHDF)• To do RTK-Antigen at Brunei Border (if Border Crossing)• Only allow to Transit Brunei on One Day Pass	<ul style="list-style-type: none">• Negative COVID-19 rt-PCR Test Result• Completed COVID-19 vaccination (2 doses)• Copy of Identity Card / Passport• Letter From Company on Delivery

QUARANTINE PERIOD AND COVID-19 SWAB TESTS

FROM BOSTWANA, ESWATINI, LESOTHO, MOZAMBIQUE, NAMIBIA, SOUTH AFRICA, ZIMBABWE, OR MALAWI AND ANY OTHER COUNTRIES DECLARED BY MINISTRY OF HEALTH MALAYSIA ON HIGH RISKS OF OMICRON VARIANT

14 DAYS QUARANTINE AT DESIGNATED QUARANTINE CENTRE AT FIRST POINT OF ENTRY TO MALAYSIA
COVID-19 RT-PCR SWAB TESTS TO BE TAKEN ON DAY 1 AND DAY 10.

FROM OTHER COUNTRIES

7 DAYS OF QUARANTINE AT DESIGNATED QUARANTINE CENTRE FOR THOSE FULLY VACCINATED.
COVID-19 RT-PCR SWAB TESTS TO BE TAKEN ON DAY 1 AND DAY 5.

10 DAYS OF QUARANTINE AT DESIGNATED QUARANTINE CENTRE FOR THOSE PARTIALLY OR NOT VACCINATED.
COVID-19 RT-PCR SWAB TESTS TO BE TAKEN ON DAY 1 AND DAY 8

FROM WITHIN MALAYSIA TO SARAWAK

10 DAYS OF QUARANTINE AT DESIGNATED QUARANTINE CENTRE FOR THOSE PARTIALLY OR NOT VACCINATED
(INCLUDING DUE TO MEDICAL CONDITIONS).
COVID-19 RT-PCR SWAB TESTS TO BE TAKEN ON DAY 8

RT-PCR / RTK ANTIGEN TEST (SWAB) VALIDITY — 3 DAYS VALIDITY PRIOR TO ENTER SARAWAK

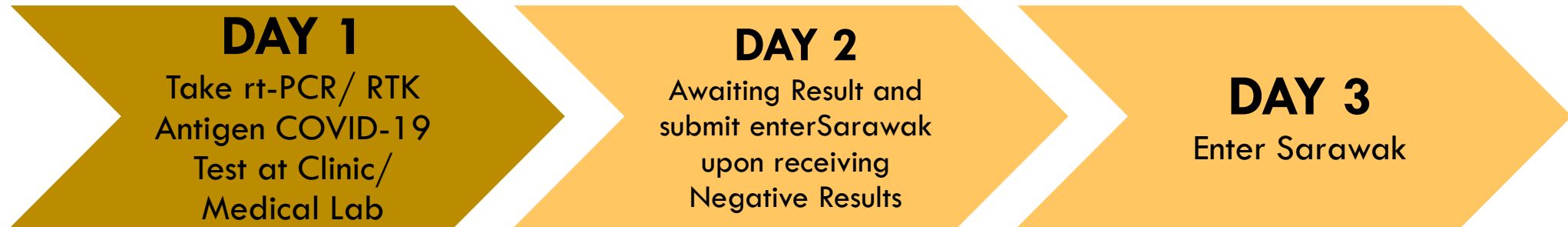

- **COVID-19 RTK ANTIGEN SELF TEST KIT (SALIVA) IS NOT ACCEPTED**
- **FROM OVERSEAS THE 3 DAYS IS COUNTED PRIOR TO DEPARTURE FROM 1ST POINT OF DEPARTURE (BEFORE ENTERING MALAYSIA)**

VACCINATION DIGITAL CERTIFICATE

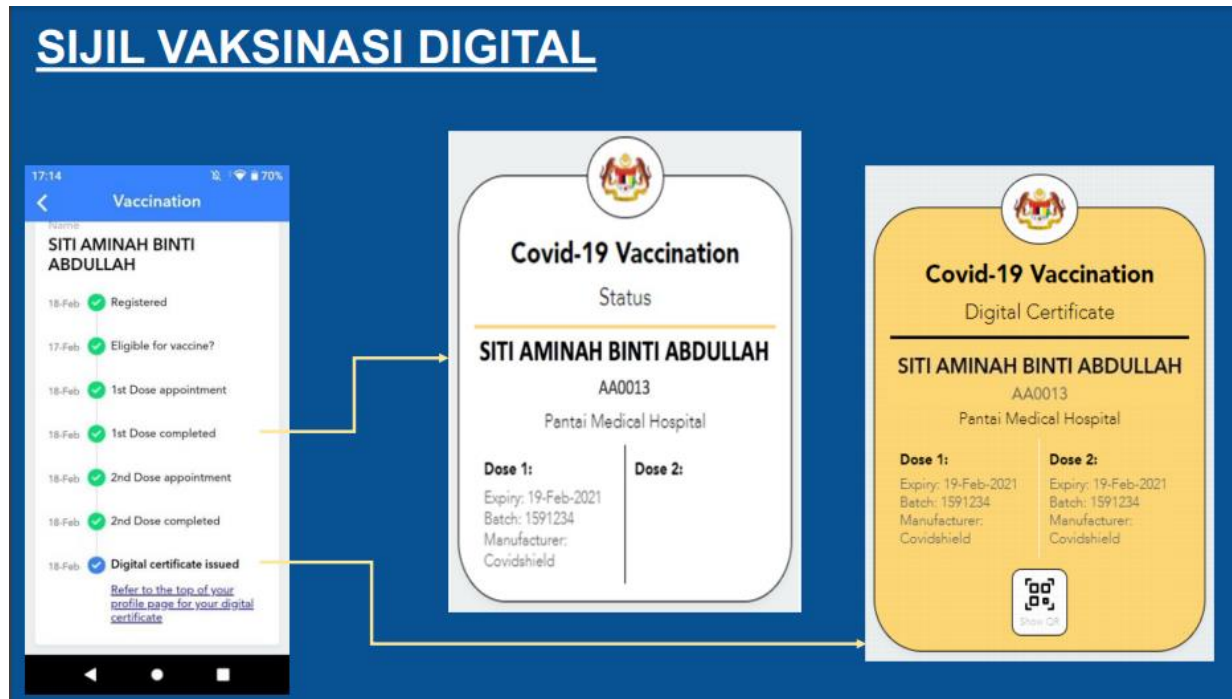

- TO ATTACH VACCINATION DIGITAL CERTIFICATE OR VACCINATION CARD

- ONLY COVID-19 VACCINE UNDER WORLD HEALTH ORGANIZATION IS RECOGNIZED

- REQUIRED TO CONVERT VACCINATION CERTIFICATE FROM OUTSIDE MALAYSIA INTO MYSEJAHTERA

DIGITAL CERTIFICATE OF COMPLETE VACCINATION 2 DOSES FOR APPLICANTS

COMPLETE DOSE IS DEFINE AS 14 DAYS AFTER DATE OF VACCINATION IS TAKEN (FOR DOUBLE DOSE VACCINE) OR 28 DAYS AFTER DATE OF VACCINATION (FOR SINGLE DOSE VACCINE)

ENTRY INTO SARAWAK

For travellers with incomplete vaccination or those unvaccinated due to medical reason, they will be given **MANDATORY QUARANTINE** for 10 days.

COVID-19 swab will be taken on day 7.

TRANSIT RULES

INTERNATIONAL TRAVELLERS:

- Sarawakian/ Sarawakian Spouse + Family travel from outside Malaysia and transit in Peninsular Malaysia is required to undergo **MANDATORY QUARANTINE** at 1st Point of Entry in Malaysia (KLIA/KLIA2)
- Enter Hotel for quarantine centre can be done at <https://sarawakdisastermc.com/eshotel> via State Liaison Office Sarawak (Quarantine Centre in Peninsular Malaysia) within 7-10 working days prior departure to Malaysia.
- For Non-Sarawakian (including long term pass holder) is required to undergo **MANDATORY QUARANTINE** at 1st Point of Entry in Malaysia (KLIA/KLIA2) managed by Ministry of Health Malaysia.

Passengers
(Pre-Departure)

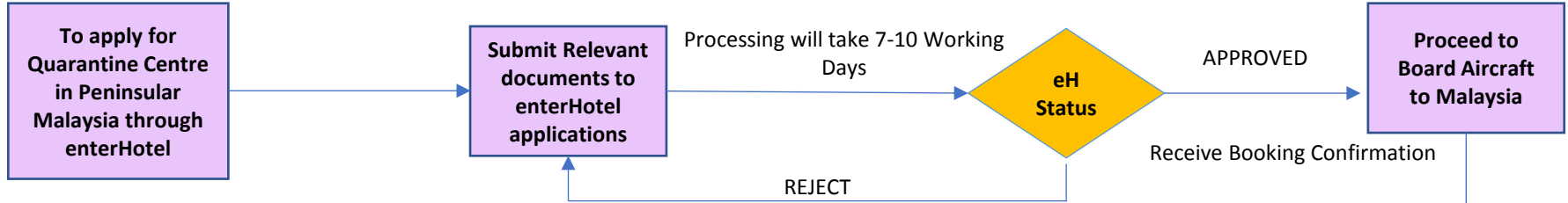

Passengers
(Arrival in
KLIA/KLIA 2)

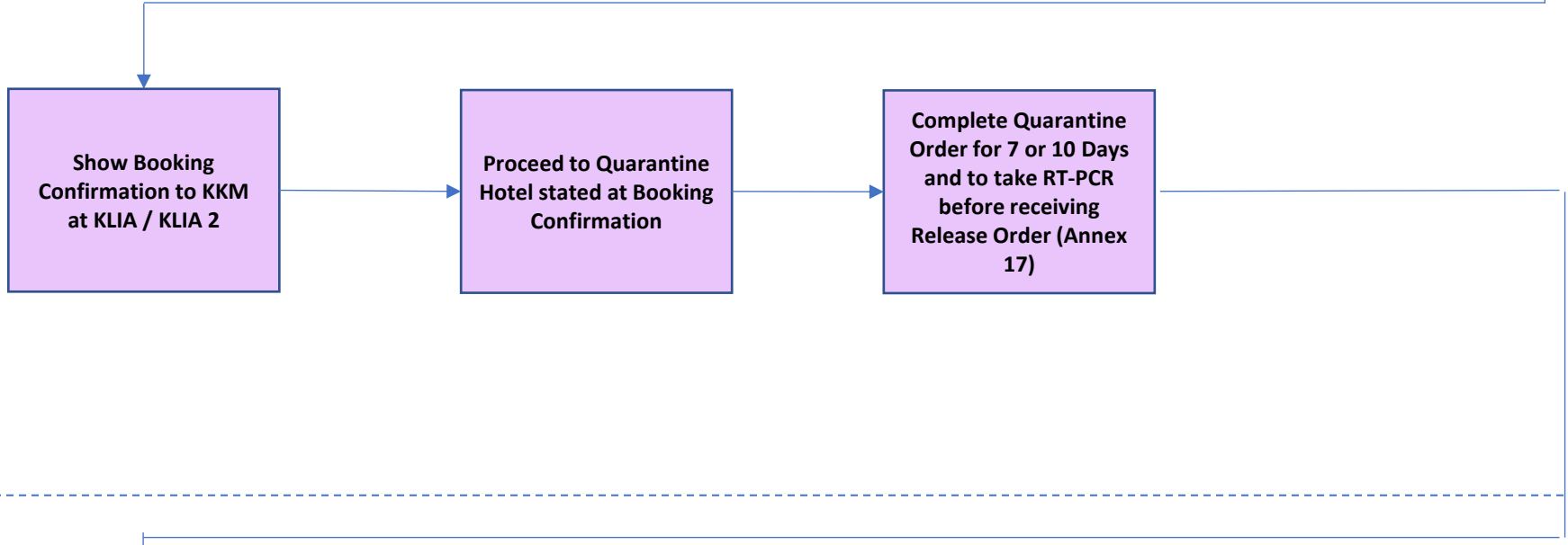

Passengers
(Arrival in
Sarawak)

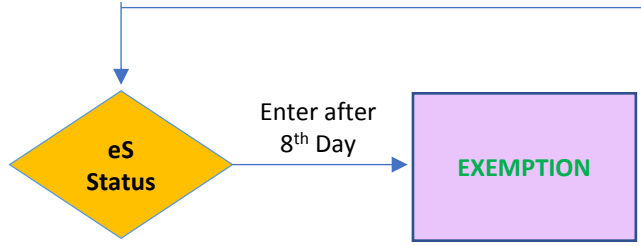

For Travellers (Sarawakians, Spouses and Family from Other Countries Quarantine in Peninsular Malaysia w.e.f 22 December 2021

Passengers
(Pre-Departure)

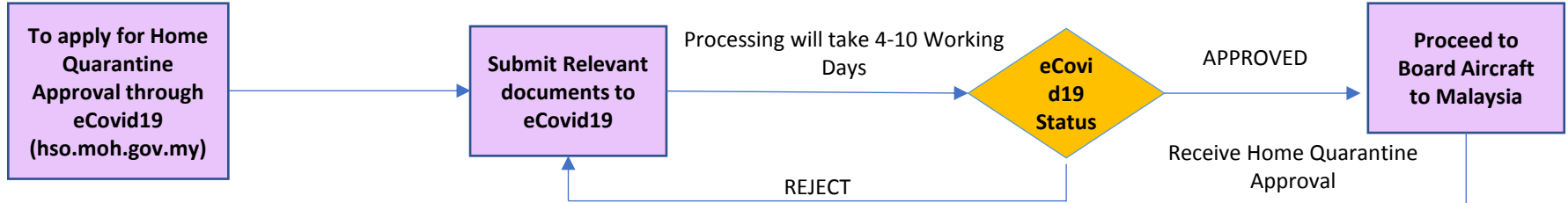

Passengers
(Arrival in
KLIA/KLIA 2)

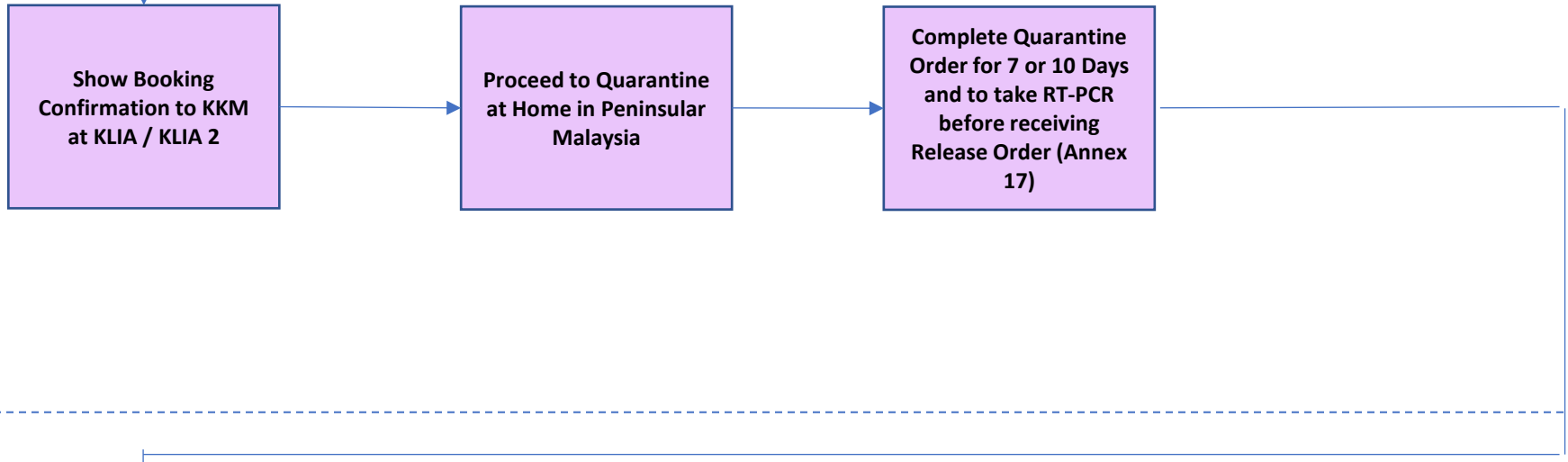

Passengers
(Arrival in
Sarawak)

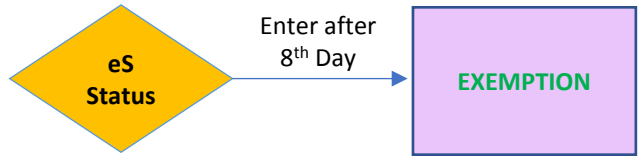

For Travellers (Sarawakians, Spouses and Family from Other Countries Quarantine in Peninsular Malaysia under HQA

Passengers
(VTL Process)



Passengers
(Before Departing to Sarawak)

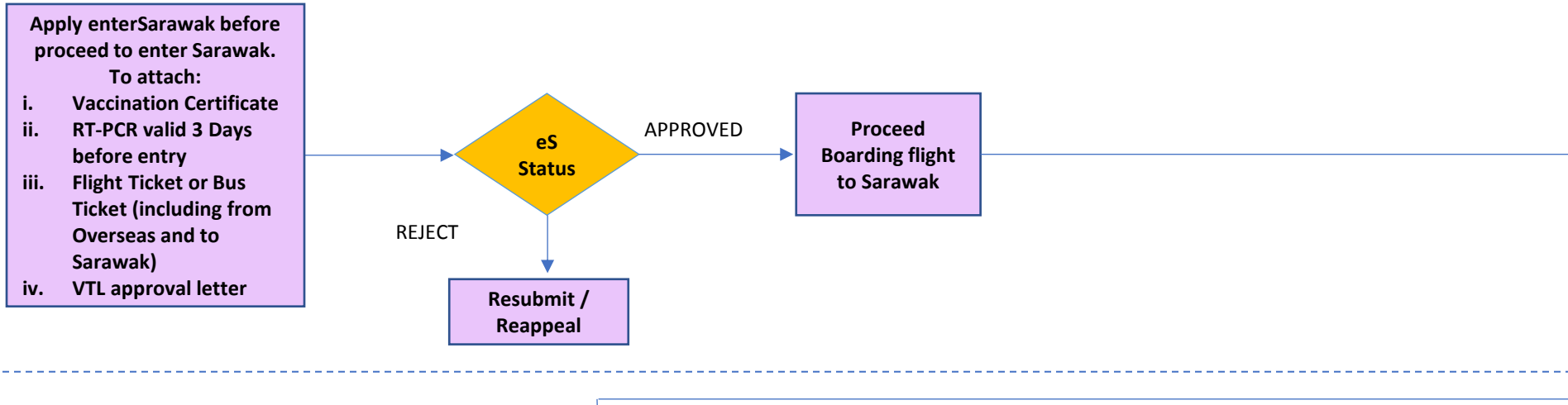

Passengers
(Arrival in Sarawak)

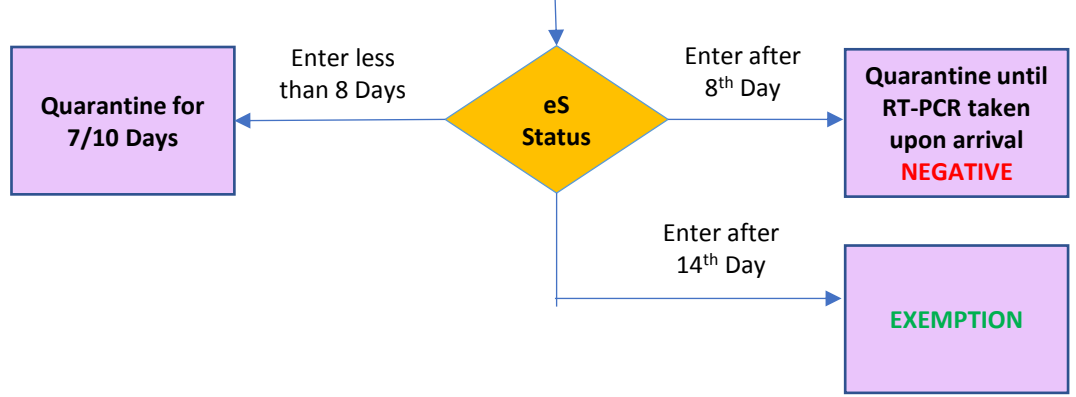

For Travellers (Sarawakians, Spouses and Family from Other Countries Quarantine in Peninsular Malaysia w.e.f 22 December 2021